



① Front
3/16" = 1'-0"



② Rear
3/16" = 1'-0"

*Final
Production
Drawings*

BY	REVISION DATE / DESCRIPTION
PB	2/9/18 Production
PB	2/13/18 SH-3 Bath #2 Shower

WCH/Inventory

SUPPLIER

MNK-18-1S
Enter address here

THE SUPPLIER AND HOMEOWNER HAVE REVIEWED AND APPROVED:
 PRELIMINARY: THE FLOORPLAN & SUBMITTED REVISIONS AS NOTED.
 FLOORPLAN WILL BE FINALED UPON RECEIPT OF PRELIMINARY.
 FINAL: THE FINAL FLOORPLAN FOR PRODUCTION.

Supplier: _____ Date: _____
 Homeowner: _____ Date: _____
 Homeowner: _____ Date: _____

**WARD CRAFT
& HOMES**
 1-888-927-3272 (TOLL FREE)

DATE: 2/5/18
 SCALE: AS NOTED
 DRAWN: PSB
 PROJECT: 5695-M
 SHEET: A101
 COPYRIGHT 2017

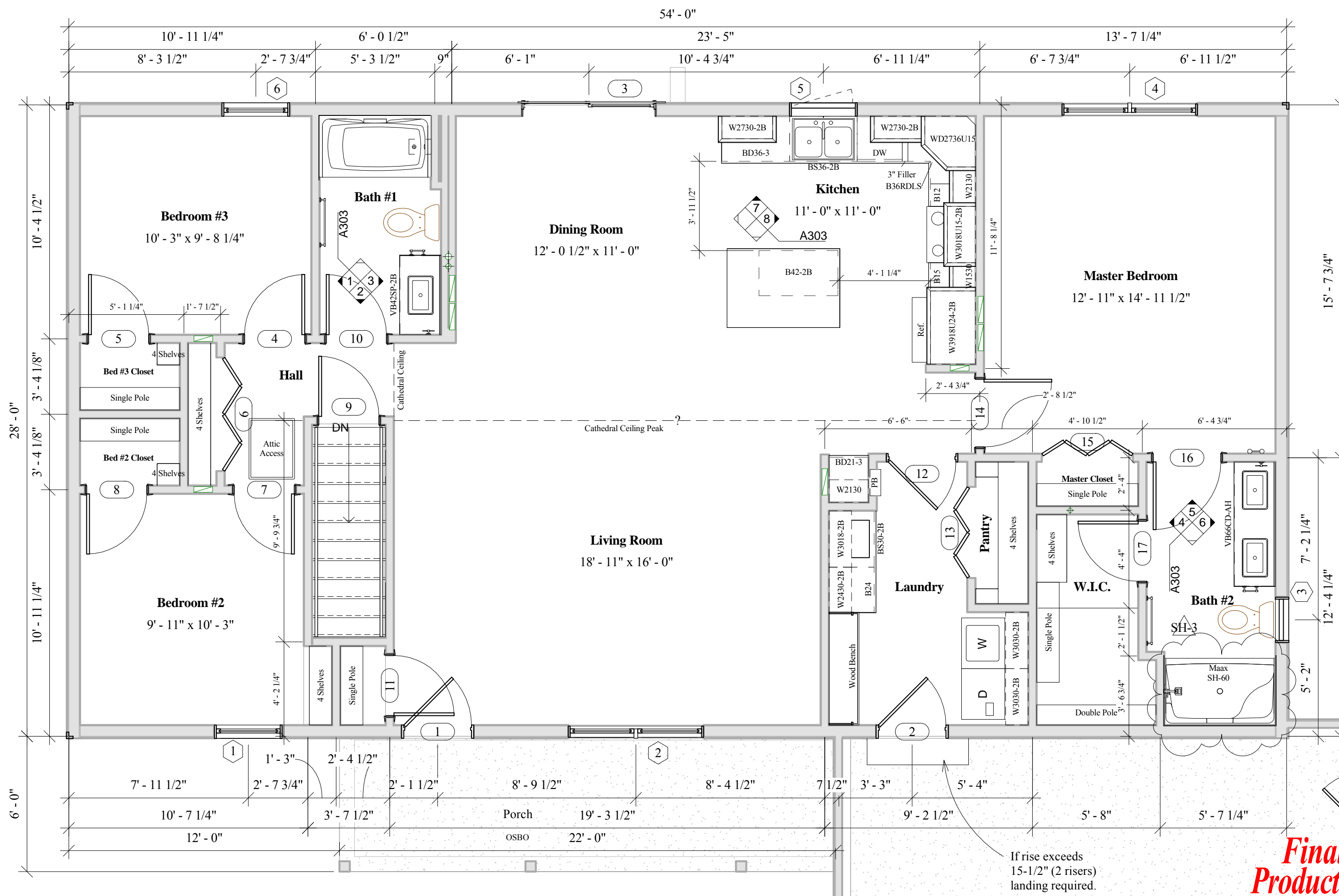

1 Floor Plan
 1/4" = 1'-0"

If rise exceeds
 15-1/2" (2 risers)
 landing required.

*Final
 Production
 Drawings*

WCH/Inventory	
BY	REVISION DATE / DESCRIPTION
PB	2/9/18 Production
PB	2/13/18 SH-3 Bath #2 Shower
Supplier: _____ Date: _____	
Homeowner: _____ Date: _____	
Homeowner: _____ Date: _____	
MNK-18-1S	
Enter address here	
THE SUPPLIER AND HOMEOWNER HAVE REVIEWED AND APPROVED: PRELIMINARY: THE FLOORPLAN & SUBMITTED REVISIONS AS NOTED. FLOORPLAN WILL BE FINAL UPON RECEIPT OF PRELIMINARY. FINAL: THE FINAL FLOORPLAN FOR PRODUCTION.	
WARDCRAFT HOMES	
1-888-927-3272 (TOLL FREE)	
DATE:	2/5/18
SCALE:	AS NOTED
DRAWN:	PSB
PROJECT:	5695-M
SHEET:	A201
COPYRIGHT 2017	