

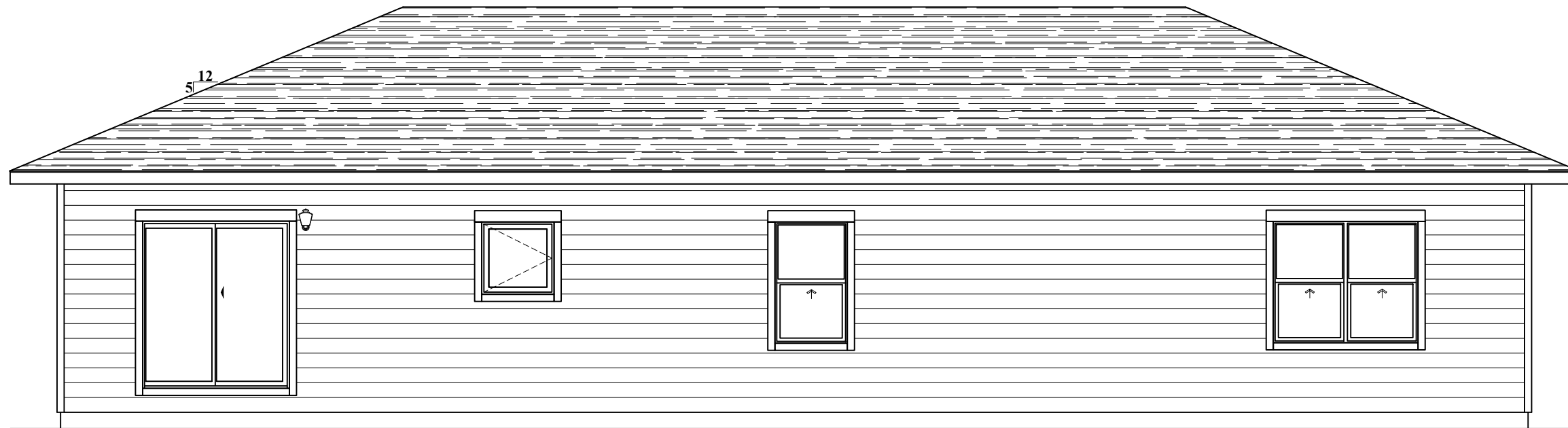

- CONTINUOUS RIDGE VENT - SHIPPED LOOSE, INSTALLED O.S.B.O.
- 12/5
- RIDGE HGT.
- 18'-4 1/8" (LOADED HGT.) SHIPPING HGT.
- TOP PLATE HGT.
- WNDW. HDR. HGT.
- METAL SOFFIT & FASCIA
- 5/4" x 6" TOP WNDW. & DOOR TRIM
- 5/4"x4" SIDES & BOTTOM WNDW. & DOOR TRIM
- 5/4"x4" CORNER TRIM
- LP SMARTSIDE LAP SIDING
- 8" MIN. TO FINISH GRADE
- FRAMED FLR. HGT.
- TOP OF FOUNDATION

## FRONT ELEVATION

GARAGE, DRIVEWAYS, SIDEWALKS, PORCHES, INSTALLATION, MATERIALS, SPAN OF COLUMNS & BALUSTERS TO BE DETERMINED & VERIFIED BY OTHERS ON SITE.



## REAR ELEVATION

GARAGE, DRIVEWAYS, SIDEWALKS, PORCHES, INSTALLATION, MATERIALS, SPAN OF COLUMNS & BALUSTERS TO BE DETERMINED & VERIFIED BY OTHERS ON SITE.

#	BY	REVISION
1	RP	7-20-2017 FINAL
<b>WCH</b>		
SUPPLIER		
ADDRESS	TBD	
SUPPLIER	DATE:	
HOMEOWNER	DATE:	
HOMEOWNER	DATE:	



DATE:	7-19-2017
SCALE:	3/16"=1'-0"
DRAWN:	RP
PROJECT:	#5677
SHEET	A1
COPYRIGHT 2017	

*Final  
Production  
Drawings*

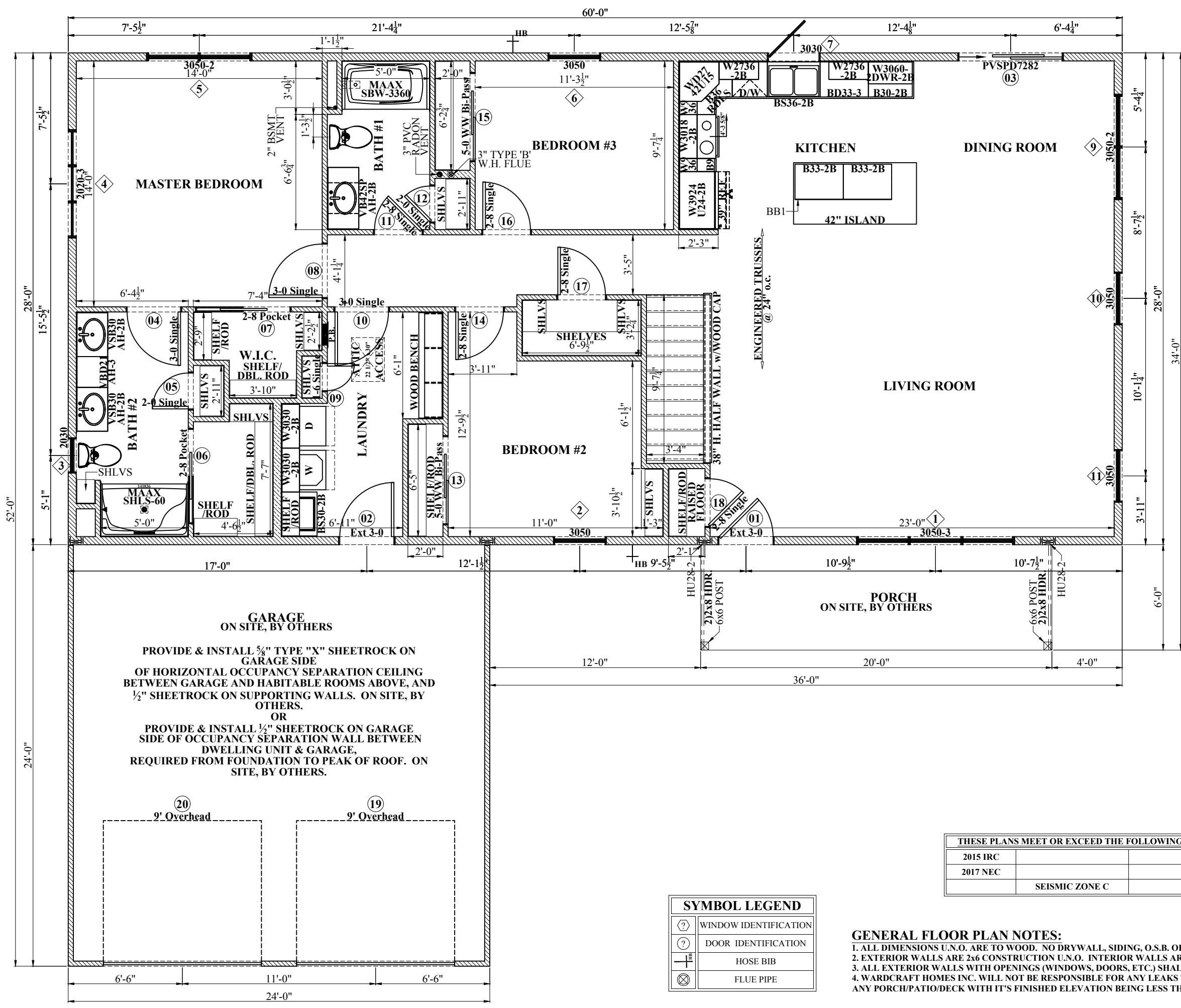

*Final  
Production  
Drawings*

- ABBREVIATIONS**
- AFF = ABOVE FRAMED FLOOR
  - BTM = BOTTOM
  - BSMT = BASEMENT
  - D = DRYER
  - DBL = DOUBLE
  - DW = DISHWASHER
  - DN = DOWN
  - EXT = EXTERIOR
  - GLB = GLUE LAMINATED BEAM
  - HDR = HEADER
  - HH = HEADER HEIGHT
  - INV = INVERTED
  - LVL = LAMINATED VENEER LUMBER
  - OC = ON CENTER
  - OSB = ORIENTED STRAND BOARD
  - OSBO = ON SITE BY OTHERS
  - PSL = PARALLEL STRAND LUMBER
  - REF = REFRIGERATOR
  - SG = SAFETY GLAZED
  - SGL = SINGLE
  - SW = SHEET ROCK WRAPPED
  - TC = TRASH COMPACTOR
  - TYP = TYPICAL
  - UNO = UNLESS NOTED OTHERWISE
  - VL = VERSA-LAM
  - W = WASHER
  - WW = WOOD WRAPPED

**THESE PLANS MEET OR EXCEED THE FOLLOWING CODES:**

2015 IRC		
2017 NEC		
	SEISMIC ZONE C	

**SYMBOL LEGEND**

	WINDOW IDENTIFICATION
	DOOR IDENTIFICATION
	HOSE BIB
	FLUE PIPE

- GENERAL FLOOR PLAN NOTES:**
- ALL DIMENSIONS U.O. ARE TO WOOD. NO DRYWALL, SIDING, O.S.B. OR FOAM IS INCLUDED.
  - EXTERIOR WALLS ARE 2x6 CONSTRUCTION U.O. INTERIOR WALLS ARE 2x4 CONSTRUCTION U.O.
  - ALL EXTERIOR WALLS WITH OPENINGS (WINDOWS, DOORS, ETC.) SHALL HAVE A (2)2x10 "BOX HEADER" U.O.
  - WARDCRAFT HOMES INC. WILL NOT BE RESPONSIBLE FOR ANY LEAKS THAT MAY OCCUR AFTER INSTALLING ANY PORCH/PATIO/DECK WITH IT'S FINISHED ELEVATION BEING LESS THAN 4" BELOW THE BOTTOM OF THE EXTERIOR DOOR THRESHOLD.

**FLOOR PLAN (OVERALL)**

**NOTE: 9' WALLS**

**WARDCRAFT HOMES**  
1-888-927-3272 (TOLL FREE)

**PROJECT: #5677**

**SHEET A2**

COPYRIGHT 2017

---

**PB-17-2S-C**

ADDRESS TBD    SUPPLIER: \_\_\_\_\_    DATE: \_\_\_\_\_

# BY REVISION    DATE: \_\_\_\_\_

PI-RP    7-20-2017 FINAL